

CENTER TWP, DEEP CREEK TWP, GOOSE LAKE Jackson Co.

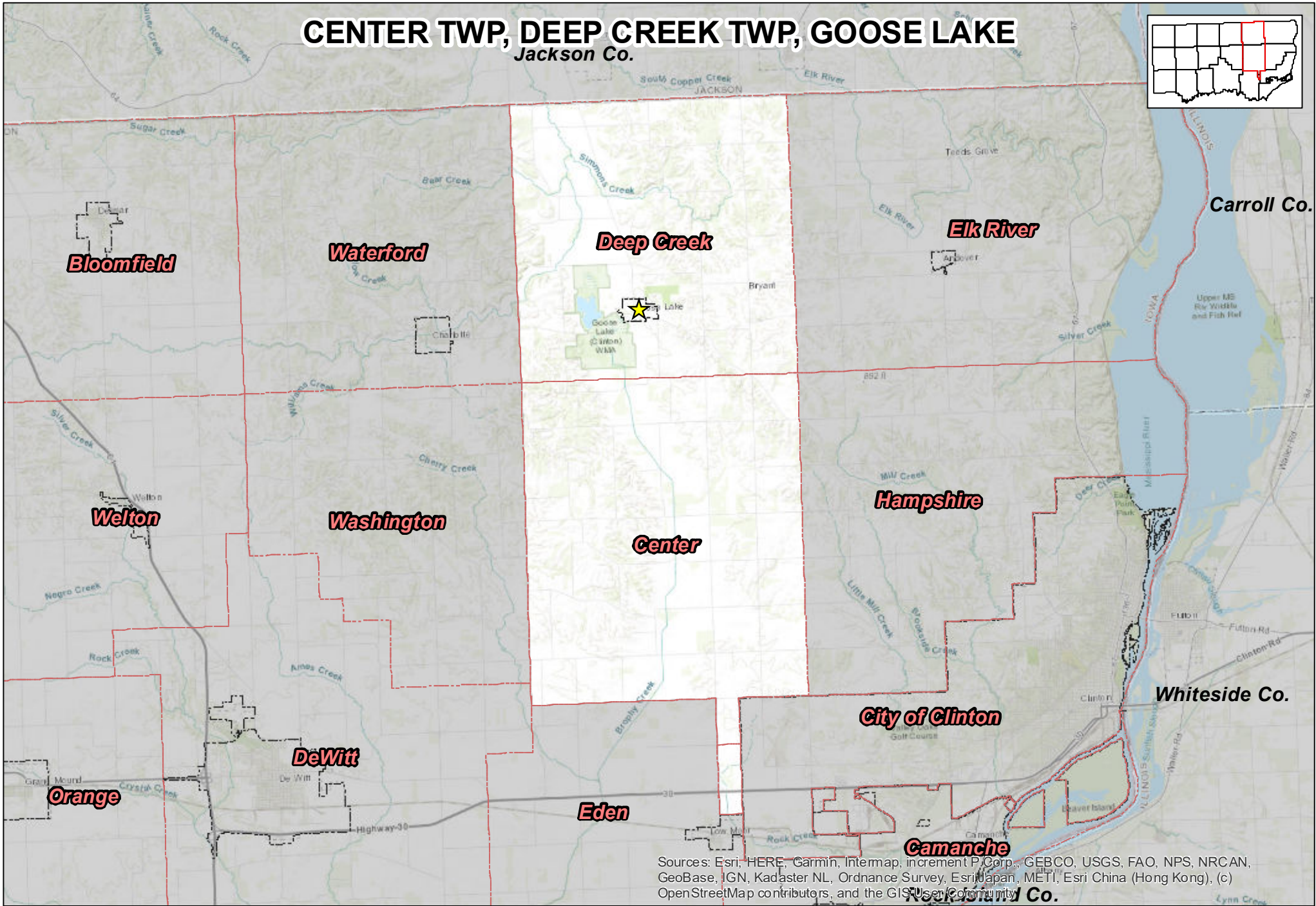

Sources: Esri, HERE, Garmin, Intermap, increment P, Corp., GEBCO, USGS, FAO, NPS, NRCAN, GeoBase, IGN, Kadaster NL, Ordnance Survey, Esri Japan, METI, Esri China (Hong Kong), (c) OpenStreetMap contributors, and the GIS User Community

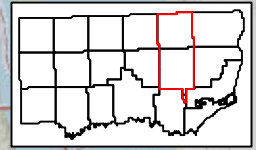



Prepared by:
Clinton County Auditor's Office
GIS Division
1900 N 3rd Street
Clinton, IA 52733-2957
(563) 244-0568

Precinct Polling Location Address

Goose Lake City Hall
1 School Lane, Goose Lake IA 52750

1 inch = 3 miles
NOTE: Polling location may reside outside of precinct

-  Polling Location
-  Political Township
-  Corporate Boundary



Date: 2/7/2022